

A VIOLATION OF THE LAW FOR ANY PERSON, UNLESS ACTING UNDER THE DIRECTION OF A LICENSED ARCHITECT TO ALTER THESE PLANS AND SPECIFICATIONS. THIS DOCUMENT CONTAINS PROPERTY INFORMATION AND SHALL NOT BE USED OR REPRODUCED OR ITS CONTENTS DISCLOSED, IN WHOLE OR IN PART, WITHOUT THE PRIOR WRITTEN CONSENT OF GALLO HERBERT ARCHITECTS ARCHITECTS. COPYRIGHT 2018 GALLO HERBERT ARCHITECTS



C1 ESAT ELEVATION  
1/8" = 1'-0"

- 1

SMOOTH STUCCO FINISH  
SW 6719 GECKO
- 2

SMOOTH STUCCO FINISH  
SW 6085 TOASTY
- 3

SMOOTH STUCCO FINISH  
SW 9025 CORIANDER POWDER
- 4

SMOOTH STUCCO FINISH  
SW 6120 BELIEVABLE BUFF
- 5

METAL EXTERIOR PANELS  
CHARCOAL COLOR

B5 MATERIALS CALLOUTS

GHA

GALLO HERBERT ARCHITECTS

1311 W NEWPORT CENTER DRIVE DEERFIELD BEACH, FLORIDA 33442

P.H. 954.794.0300 F.X. 954.794.0301

AA26001731

SEAL

WILLIAM J. GALLO FL AR0008440

WILLIAM J. GALLO FL AR0008440

BRIAN P. HERBERT FL AR0015474

PROJECT

90 UNITS  
ASPIRE 1650

NW 30rd AVE - BLOUNT Rd.  
POMPAHO BEACH, FLORIDA

OWNER

REVISIONS		
No.	Description	Date

PROJECT STATUS

AAC

DATE

10-03-2025

PROJECT NUMBER

49-2023

SCALE

AS SHOWN

DRAWN BY

CMR

CHECKED BY

BPH

DRAWING TITLE

COLOR  
EAST ELEVATIONS

DRAWING NUMBER

A-203

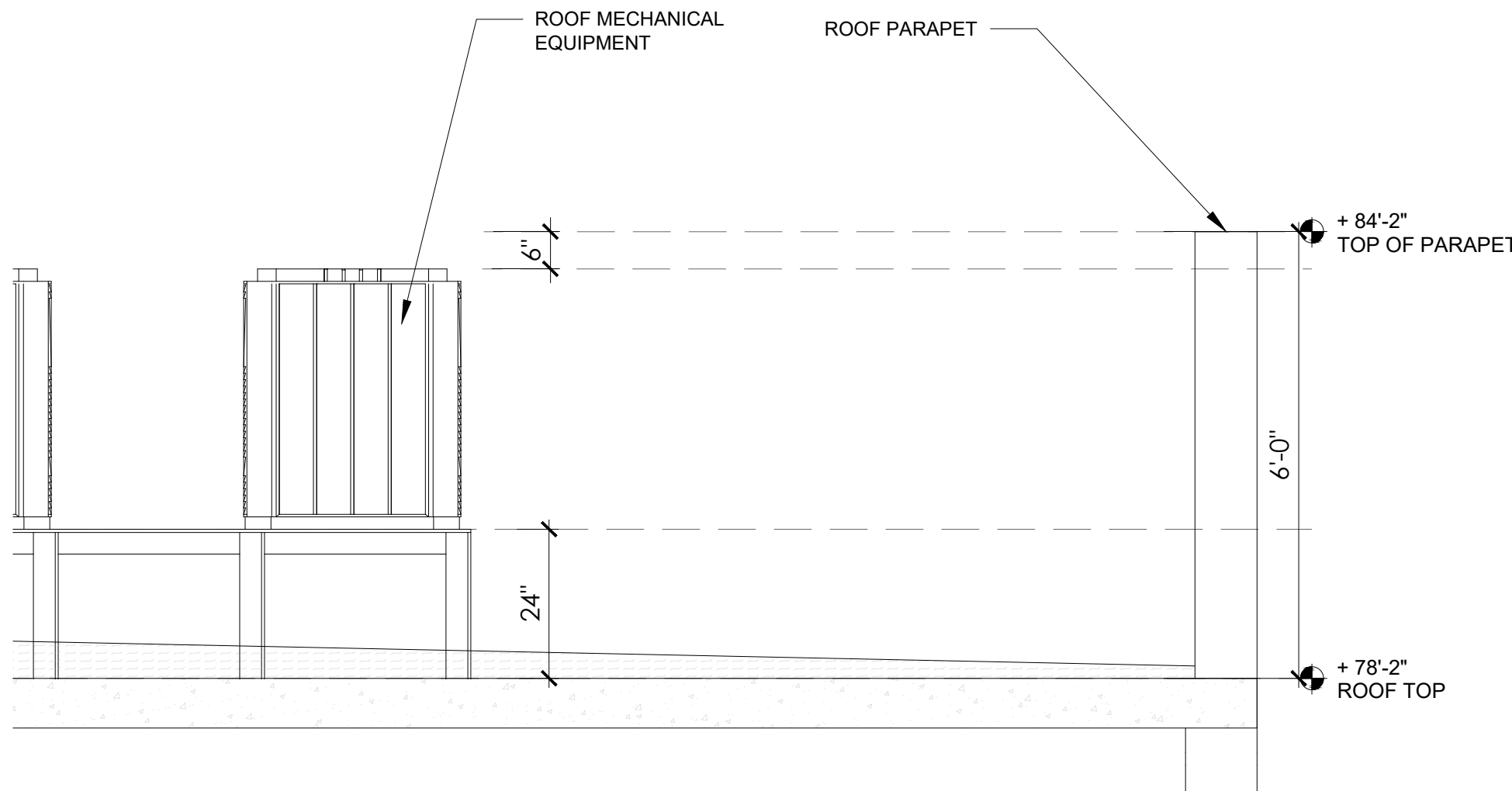

A5 SCREEN ROOF PARAPET  
1/2" = 1'-0"

AAC

PZ25- 12000022  
07/15/2025